



# Wiadomości Lekarskie

Official journal of the Polish Medical Association



Memory of  
dr Władysław  
Biegański

VOLUME LXXIV, ISSUE 4, APRIL 2021

Since 1928

---

*Aluna*

ALUNA Publishing House

Wiadomości Lekarskie is abstracted and indexed in: PUBMED/MEDLINE, SCOPUS, EMBASE, INDEX COPERNICUS, POLISH MINISTRY OF SCIENCE AND HIGHER EDUCATION, POLISH MEDICAL BIBLIOGRAPHY

Copyright: © ALUNA Publishing House.

Articles published on-line and available in open access are published under Creative Commons Attribution-Non Commercial-No Derivatives 4.0 International (CC BY-NC-ND 4.0) allowing to download articles and share them with others as long as they credit the authors and the publisher, but without permission to change them in any way or use them commercially.

## **Wiadomości Lekarskie monthly journal**

**You can order the subscription for the journal from Wydawnictwo Aluna by:**

[prenumerata@wydawnictwo-aluna.pl](mailto:prenumerata@wydawnictwo-aluna.pl)

Wydawnictwo Aluna  
Z.M. Przesmyckiego 29  
05-510 Konstancin-Jeziorna  
Poland

Place a written order first.

If you need, ask for an invoice.

Payment should be done to the following account of the Publisher:

**account number for Polish customers (PLN):**

82 1940 1076 3010 7407 0000 0000

Credit Agricole Bank Polska S. A., SWIFT: AGRIPLP

**account number for foreign customers (EURO):**

57 2490 0005 0000 4600 7604 3035

Alior Bank S. A.: SWIFT: ALBPPLPW

Subscription of twelve consecutive issues (1-12):

Customers in Poland: 360 PLN/year

Customers from other countries: 320 EURO/year



# Wiadomości Lekarskie

**Editor in-Chief:**

Prof. Władysław Pierzchała

**Deputy Editor in-Chief:**

Prof. Aleksander Sieroń

**Statistical Editor:**

Dr Lesia Rudenko

**Managing Editor:**

Agnieszka Rosa – amarosa@wp.pl

**International Editorial Office:**

Lesia Rudenko (editor) – l.rudenko@wydawnictwo-aluna.pl

Nina Radchenko (editor's assistant)

– n.radchenko@wydawnictwo-aluna.pl

**Polish Medical Association (Polskie Towarzystwo Lekarskie):**

Prof. Waldemar Kostewicz – President PTL

Prof. Jerzy Woy-Wojciechowski – Honorary President PTL

Prof. Tadeusz Petelenz

---

**International Editorial Board – in-Chief:**

Marek Rudnicki

Chicago, USA

**International Editorial Board – Members:**

Kris Bankiewicz

San Francisco, USA

George Krol

New York, USA

Christopher Bara

Hannover, Germany

Krzysztof Łabuzek

Katowice, Poland

Krzysztof Bielecki

Warsaw, Poland

Henryk Majchrzak

Katowice, Poland

Zana Bumbuliene

Vilnius, Lithuania

Ewa Małecka-Tendera

Katowice, Poland

Ryszarda Chazan

Warsaw, Poland

Stella Nowicki

Memphis, USA

Stanislav Czudek

Ostrava, Czech Republic

Alfred Patyk

Gottingen, Germany

Jacek Dubiel

Cracow, Poland

Palmira Petrova

Yakutsk, Russia

Zbigniew Gasior

Katowice, Poland

Krystyna Pierzchała

Katowice, Poland

Andrzej Gładysz

Wroclaw, Poland

Tadeusz Płusa

Warsaw, Poland

Nataliya Gutorova

Kharkiv, Ukraine

Waldemar Priebe

Houston, USA

Marek Hartleb

Katowice, Poland

Maria Siemionow

Chicago, USA

Roman Jaeschke

Hamilton, Canada

Vladyslav Smiiianov

Sumy, Ukraine

Andrzej Jakubowiak

Chicago, USA

Tomasz Szczepański

Katowice, Poland

Oleksandr Katrushov

Poltava, Ukraine

Andrzej Witek

Katowice, Poland

Peter Konturek

Saalfeld, Germany

Zbigniew Wszolek

Jacksonville, USA

Jerzy Korewicki

Warsaw, Poland

Vyacheslav Zhdan

Poltava, Ukraine

Jan Kotarski

Lublin, Poland

Jan Zejda

Katowice, Poland

---

**Distribution and Subscriptions:**

Bartosz Guterman prenumerata@wydawnictwo-aluna.pl

**Graphic design / production:**

Grzegorz Sztank

www.red-studio.eu

**Publisher:**

ALUNA Publishing House

ul. Przesmyckiego 29,

05-510 Konstancin – Jeziorna

www.wydawnictwo-aluna.pl

www.wiadomoscilekarskie.pl

www.wiadlek.pl

## FOR AUTHORS

- The monthly "Wiadomości Lekarskie" Journal is the official journal of the Polish Medical Association. Original studies, review papers as well as case reports are published.
- The publication of the manuscript in "Wiadomości Lekarskie" is paid. The cost of publishing the manuscript is PLN 1,000 plus 23% VAT (for foreign authors 250 Euro). If the first author of the manuscript is a member of the Editorial Board or a team of journal reviewers, we do not charge a fee for printing the manuscript, and if she or he is the next co-author – the fee is PLN 500 plus 23% VAT. The publisher issues invoices. The fee should be paid after receiving positive reviews, and before publishing the manuscript. Membership of the Polish Medical Association with documented paid membership fees for the last 3 years is also the exempt from publication fee.
- Only papers in English are accepted for publication. The editors can help in finding the right person for translation or proofreading.
- Papers should be sent to the editor via the editorial panel (Editorial System), available on the journal's website at <https://www.wiadlek.pl>. In order to submit an article, free registration in the system is necessary. After registration, the author should follow the instructions on the computer screen.
- All editorial work is under control and using the editorial panel. This applies in particular to sending manuscripts, correspondence between the editor and author and the review process. In special cases, the editor may agree to contact outside the panel, especially in case of technical problems.
- Acceptable formats for individual elements of the article are as follows:
  - Content of the article – doc, docx, rtf, odt.
  - Tables – doc, docx, rtf, odt
  - Figures – JPG, GIF, TIF, PNG with a resolution of at least 300 dpi
  - Captions for figures and tables.
 These elements are sent to the editor separately using the editorial panel. References and article metadata such as titles, keywords, abstracts etc. are supplemented by the author manually in the editorial panel in appropriate places.
- The volume of original papers – including figures and references – must not exceed 21,600 characters (12 pages of typescript), and review papers – up to 28,800 characters (16 pages).
- The original manuscript should have the following structure: Introduction, Aims, Material and methods, Results, Discussion and Conclusions which cannot be a summary of the manuscript.
- When using abbreviations, it is necessary to provide the full wording at the first time they are used.
- In experimental manuscripts in which studies on humans or animals have been carried out, as well as in clinical studies, information about obtaining the consent of the Ethics Committee should be included.
- The Editorial Board follow the principles contained in the Helsinki Declaration as well as in the Interdisciplinary Principles and Guidelines for the Use of Animals in Research, Testing and Education, published by the New York Academy of Sciences Ad Hoc Committee on Animal Research. All papers relating to animals or humans must comply with ethical principles set out by the Ethics Committee.
- The abstract should contain 150-250 words. Abstracts of original, both clinical and experimental, papers should have the following structure: Aims, Material and methods, Results, Conclusions. Do not use abbreviations in the title or the abstract. The abstract is pasted or rewritten by the authors into the appropriate field in the application form in the editorial panel.
- Keywords (3-5) should be given according to MeSH (Medical Subject Headings Index Medicus catalogs – <http://www.nlm.nih.gov/mesh/MBrowser.html>). Keywords cannot be a repetition of the title of the manuscript.
- Illustrative material may be black and white or color photographs, clearly contrasting or drawings carefully made on a white background. With the exception of selected issues, the Journal is printed in shades of gray (black and white illustrations).
- The content of the figures, if present (e.g. on the charts), should also be in English
- Links to all tables and figures (round brackets) as well as references (square brackets) the author must place in the text of the article.
- Only references to which the author refers in the text should be included in the list of references ordered by citation. There should be no more than 30 items in original papers and no more than 40 items in review papers. Each item should contain: last names of all authors, first letters of first names, the title of the manuscript, the abbreviation of the journal title (according to Index Medicus), year, number, start and end page. For book items, please provide: author's (authors') last name, first letter of the first name, chapter title, book title, publisher, place and year of publication. It is allowed to cite websites with the URL and date of use of the article, and if possible the last names of the authors. Each literature item should have a reference in the text of the manuscript placed in square brackets, e.g. [1], [3-6]. Items should be organized as presented in Annex 1 to these Regulations.
- When submitting the article to the editor, the authors enclose a statement that the work was not published or submitted for publication in another journal and that they take full responsibility for its content, and the information that may indicate a conflict of interest, such as:
  - financial dependencies (employment, paid expertise, consulting, ownership of shares, fees),
  - personal dependencies,
  - academic and other competition that may affect the substantive side of the work,
  - sponsorship of all or part of the research at the stage of design, collection, analysis and interpretation of data, or report writing.
- The authors in the editorial panel define their contribution to the formation of scientific work according to the following key:
  - Work concept and design
  - Data collection and analysis
  - Responsibility for statistical analysis
  - Writing the article
  - Critical review
  - Final approval of the article.
- In the editorial panel along with the affiliation, the author also gives her or his ORCID number.
- The Journal is reviewed in double, blind review mode. The submitted papers are evaluated by two independent reviewers and then qualified for publishing by the Editor-in-Chief. Reviews are anonymous. The authors receive critical reviews with a request to correct the manuscript or with a decision not to qualify it for publishing. The procedure for reviewing articles is in line with the recommendations of the Ministry of Science and Higher Education contained in the paper "Good practices in review procedures in science" (Warsaw 2011). Detailed rules for dealing with improper publishing practices are in line with COPE guidelines. The publishing review rules are in the Review Rules section.
- Each manuscript is subject to verification in the anti-plagiarism system.
- Manuscripts are sent for the author's approval. The author's corrections should be sent within the time limit indicated in the system. No response within the given deadline is tantamount to the author's acceptance of the submitted material. In special cases, it is possible to set dates individually.
- Acceptance of the manuscript for publishing means the transfer of copyright to the Aluna Publishing House (Aluna Anna Łuczyńska, NIP 5251624918).
- Articles published on-line and available in open access are published under Creative Commons Attribution-Non Commercial-No Derivatives 4.0 International (CC BY-NC-ND 4.0) allowing to download articles and share them with others as long as they credit the authors and the publisher, but without permission to change them in any way or use them commercially.
- The authors receive a free PDF of the issue in which their manuscript is enclosed, and on request – a printed copy. The printed copy is sent to the address indicated by the authors as the correspondence address.
- Manuscripts not concordant with the above instructions will be returned to be corrected.
- The editors do not return papers which have not been commissioned.
- The editors take no responsibility for the contents of the advertisements.

## CONTENTS

### ORIGINAL ARTICLES

- Nataliia V. Shchotkina, Anatoliy A. Sokol, Oleksandr Yu. Galkin, Glib I. Yemets Liudmyla V. Dolinchuk, Nadiya M. Rudenko, Iliia M. Yemets  
OPTIMIZED METHOD OF BOVINE PERICARDIUM DECELLULARIZATION FOR TISSUE ENGINEERING 815
- Vasil O. Olkhovsky, Edgar K. Grygorian, Mykhailo S. Myroshnychenko, Sergii V. Kozlov, Kostiantyn M. Suloiiev,  
Anton O. Polianskyi, Petro A. Kaplunovskyi, Yuliia Ya. Fedulenkova, Iryna V. Borzenkova  
MORPHOLOGICAL FEATURES OF THE UTERUS IN WOMEN AT DIFFERENT TIME INTERVALS OF THE POSTMORTEM PERIOD AS DIAGNOSTIC CRITERIA FOR ESTABLISHING THE POSTMORTEM INTERVAL 821
- Nataliia Yu. Bysaha, Oxana OI. Korchynska, Stefania Andrascikova, Silvia Zultakova, Alena Schlosserova  
SPECIFIC FEATURES OF UROGENITAL MICROBIocenosis IN WOMEN WITH UROGENITAL MIXED INFECTIONS 828
- Iryna V. Han, Volodymyr M. Zubachyk, Khrystyna H. Musij-Sementsiv, Nataliia I. Bodnaruk, Nataliia V. Porokhovska, Oksana M. Slaba  
REPARATIVE REGENERATION OF PERIAPICAL TISSUES IN CHRONIC GRANULOMATOUS PERIODONTITIS UNDER THE INFLUENCE OF COMPOSITION BASED ON CALCIUM HYDROXYAPATITE 832
- Olga M. Gorbatyuk, Stanislav I. Babuci, Taras V. Martynyuk, Konstantin T. Bertsun  
OBTURATION INTESTINAL OBSTRUCTION IN THE COURSE OF NECROTIZING ENTEROCOLITIS IN NEWBORN CHILDREN 838
- Andrii V. Gurando, Tetiana M. Babkina, Iryna M. Dykan, Tetiana M. Kozarenko, Viacheslav R. Gurando, Vadim V. Telniy  
DIGITAL BREAST TOMOSYNTHESIS AND FULL-FIELD DIGITAL MAMMOGRAPHY IN BREAST CANCER DETECTION ASSOCIATED WITH FOUR ASYMMETRY TYPES 842
- Yurii M. Dido, Olena A. Dulo  
DYNAMIC OF UPPER LIMB SENSORIMOTOR RECOVERY ASSESSED ON THE FUGL-MEYER SCALE IN POST-STROKE PATIENTS WITH NEGLECT SYNDROME RECEIVING COMBINED  
PHYSICAL THERAPY AND ERGOTHERAPY 849
- Glib I. Yemets, Oleksandra V. Telehuzova, Andrii V. Maksymenko, Georgiy B. Mankovsky, Yevhen Y. Marushko, Arkadii A. Dovgalyuk, Illya M. Yemet  
TRANSCATHETER VERSUS SURGICAL AORTIC VALVE REPLACEMENT: FIRST EXPERIENCE WITH A NEW TAVI SYSTEM 856
- Olena O. Karlova, Olena V. Kuzminska, Tetiana I. Trunina  
ULTRASOUND EXAMINATION OF THE LUNGS IN THE INTENSIVE CARE UNIT IN OBSTETRIC PRACTICE 864
- Liliya S. Babinets, Olexandr S. Zemlyak, Iryna M. Halabitska, Halyna M. Sasyk, Zoreslava Ya. Onufryk  
DEPENDENCE OF PANCREAS FUNCTIONAL CAPACITY AT CHRONIC PANCREATITIS ON ENDOTOXICOSIS AND OTHER METABOLIC FACTORS 869
- Grygoriy P. Griban, Natalia A. Lyakhova, Alla M. Harlinska, Tetiana Ye. Yavorska, Nataliia Ye. Kolesnyk, Serhii M. Hryshchuk, Oksana V. Obodzinska  
STUDENTS' HEALTH LEVEL AS A RESULT OF THEIR LIFESTYLE 874
- Tunzala V. Ibadova, Volodymyr V. Maliar, Vitalii V. Maliar, Vasyl V. Maliar  
EPIDEMIOLOGY OF THE PREVALENCE OF PHENOTOPIC SIGNS UNDIFFERENTIATED CONNECTIVE TISSUE DYSPLASIA SYNDROME IN WOMAN WITH MISCARRIAGES 880
- Svitlana Y. Karatieieva, Nataliia Y. Muzyka, Karolina I. Yakovets, Oksana V. Bakun, Ksenia V. Slobodian  
THE STUDY OF ACTION THE OZONE IN THE SURGICAL TREATMENT OF INFLAMMATORY PROCESSES BY DIABETES MELLITUS 884
- Liudmyla F. Kaskova, Valentyna A. Honcharenko, Oksana V. Klitynska  
PECULIARITIES OF FREE RADICAL OXIDATION AND ANTIOXIDANT PROTECTION PARAMETERS OF THE ORAL FLUID IN CHILDREN WITH CHRONIC CATARRHAL GINGIVITIS  
WITH UNDERLYING DIABETES MELLITUS 887
- Ivan M. Okhrimenko, Nina V. Lyhun, Viktoriia P. Pryimak, Yaroslav I. Korol, Mykhailo S. Myroshnychenko  
NEGATIVE FACTORS OF MANAGEMENT ACTIVITIES OF THE SECURITY AND DEFENCE SECTOR REPRESENTATIVES AND DIRECTIONS OF THEIR OVERCOMING 891
- Olena I. Krotik  
CHARACTERISTICS OF THE VAGINAL MICROBIOTA, CERVICAL AND UTERINE FLORA IN WOMEN WITH THE PAST HISTORY OF SEXUALLY TRANSMITTED INFECTIONS 896
- Anastasiia V. Myrhorod, Valentyna I. Velychko, Viktoriia Y. Nakhshova  
SPECTRUM OF CAUSATIVELY RELEVANT AEROALLERGENS OF SOUTHERN UKRAINE WHICH PROVOKE ALLERGIC REACTION IN PATIENTS WITH POLLINOSIS ON THE EXAMPLE OF KHERSON REGION 902
- Oleg Ya. Mokryk, Davyd S. Avetnikov, Ivan S. Sorokivskyi, Solomiya T. Havryltsiv, Nataliia M. Sorokivska  
OPTIMIZATION OF LOCAL ANESTHESIA OF DENTAL PATIENTS DURING CYSTECTOMIES OF RADICULAR CYSTS THAT HAVE GROWN INTO THE MAXILLARY SINUS OR NASAL CAVITY 906
- Inna I. Torianyk  
ULTRAMICROSCOPIC ERYTHROCYTES PROFILE AS A COMPONENT OF THE BABESIOSIS PATHOGENESIS 911
- Tamara H. Romanenko, Olha M. Sulimenko, Svitlana O. Ovcharenko  
A STATISTICAL ANALYSIS OF OBSTETRIC AND PERINATAL COMPLICATIONS IN SINGLETON AND MULTIPLE PREGNANCIES ONCE ASSISTED REPRODUCTIVE TECHNOLOGIES ARE USED 915
- Tetyana M. Cherenko, Natalia S. Turchyna, Yuliya L. Heletiuik, Natalia G. Andriushkova, Olena V. Kuzminska  
SEASONAL FACTOR AND FREQUENCY OF DETECTION OF HERPES VIRUSES AND INFLUENZA VIRUS IN PATIENTS WITH ISCHEMIC STROKE 923

Igor S. Brodetskyi, Vladislav A. Malanchuk, Bogdan V. Sorokin, Mykhailo S. Myroshnychenko, Yuliya I. Beketova, Olena O. Dyadyk, Nataliia V. Kapustnyk, Mykhailo S. Krotevych, Sergey B. Brodetskyi TUMORS AND TUMOR-LIKE LESIONS OF THE SALIVARY GLANDS: MORPHOLOGICAL CHARACTERISTICS OF THE SURGICAL MATERIAL	929
Aidyn G. Salmanov, Alla D. Vitiuk, Oleg M. Ishchak, Kateryna S. Insarova, Serhii L. Chyrva, Marina L. Kuzomenska, Oleg V. Golianovsky SURGICAL SITE INFECTION AFTER CESAREAN SECTION IN UKRAINE: RESULTS A MULTICENTER STUDY	934
Tamara H. Romanenko, Anastasiia D. Haiduk, Svetlana V. Turbanist A STATISTICAL ANALYSIS OF WOMEN'S REPRODUCTIVE HEALTH CHARACTERISTICS AFTER INEFFECTIVE REATTEMPTS OF USING ART	940
Olesya M. Horlenko, Vasyl I. Rusyn, Viktoriya M. Studenyak, Nataliia V. Sochka, Fedir V. Horlenko, Ivan I. Kopolovets, Lyubomyra B. Prylypko INTEGRATIVE MORPHOMETRIC CHARACTERISTIC OF ENDOTHELIAL DYSFUNCTION IN THE CASES OF CHILDREN WITH ESSENTIAL ARTERIAL HYPERTENSION	948
Volodymyr B. Grytsuliak, Mariana M. Vasylechko, Oksana I., Kocherzhat, Oksana I. Hotiur HEMODYNAMIC AND CYTOLOGIC CHANGES IN PROSTATE GLAND CAUSED BY CHRONIC HEPATITIS	954
Vitalina V. Ivachevska THE EFFECT OF COMPREHENSIVE TREATMENT OF PATIENTS WITH NON-ALCOHOLIC FATTY LIVER DISEASE IN COMBINATION WITH PREDIABETES ON THE LIPID PROFILE	957
Stepan O. Karabinyosh, Galina M. Koval EPIDEMIOLOGICAL FEATURES OF SARS2 COVID-19 OUTBREAK DURING 2020 AMONG RT-PCR CONFIRMED CASES IN ZAKARPATYA	961
Oksana Yu. Marchenko, Nadiia M. Rudenko, Volodymyr V. Vitomskyi, Bohdana M. Habida REVISITING THE VALUE OF HAEMATOLOGICAL AND BIOCHEMICAL MARKERS AND THE RATIOS IN PATIENTS WITH CORONARY ARTERY DISEASE	966
Viktorii V. Rodionova, Olha O. Boiko AGGRAVATING EFFECT OF ARTERIAL HYPERTENSION ON THE COURSE OF CHRONIC OBSTRUCTIVE PULMONARY DISEASE IN PATIENTS WITH COMORBID PATHOLOGY	973
Antonina V. Varvanyets, Ivan V. Chohey, Ksenia I. Chubirko, Artur V. Kurakh, Vasyl M. Voronych, Yuriy P. Skrypynets EFFECT OF PROLONGED TREATMENT WITH BIOLOGICAL THERAPY IN PATIENTS WITH ULCERATIVE COLITIS WITH CONCOMITANT JOINT DAMAGE	977
Yelyzaveta S. Sirchak, Vasiliy Ye. Barani, Olena M. Odoshevska, Oksana I. Petrichko PECULIARITIES OF DETERMINING THE GASTRIC ACID SECRETION AND DIABETIC AUTONOMIC NEUROPATHY IN PATIENTS WITH CHRONIC PANCREATITIS AND TYPE 2 DIABETES	981
Snizhana V. Feysa, Svitlana O. Rudakova INFLUENCE OF COMPLEX TREATMENT ON BIOCHEMICAL BLOOD PARAMETERS OF PATIENTS WITH NON-ALCOHOLIC FATTY LIVER DISEASE AND CONCOMITANT PRE-DIABETES	986
Anatoliy M. Potapchuk, Yevhen L. Onipko, Vasyl M. Almashi, Ninel V. Dedukh, Oleksandr Ye. Kostenko EXPERIMENTAL STUDY OF BONE REBUILDING IN THE PERIIMPLANTATION AREA UNDER IMMEDIATE LOADING ON DENTAL IMPLANTS	992
Taras I. Griadil, Ivan V. Chohey, Ksenia I. Chubirko, Mykhaylo M. Hechko, Wael Rumaneh ASSESSMENT OF CARDIOVASCULAR RISK IN PATIENTS WITH TYPE 2 DIABETES MELLITUS AND ASSOCIATED OBESITY AND WAYS OF ITS CORRECTION	998
<b>REVIEW ARTICLES</b>	
Maryana M. Rosul, Miroslava M. Bletska, Nataliya V. Ivano, Marina O. Korabelskykova LOOP DIURETICS IN HEART FAILURE: EVIDENCE-BASED CHOICE	1003
Tetyana V. Koval, Ivan V. Chohey, Mykhaylo M. Hechko, Artur V. Kurakh NON-ALCOHOLIC FATTY LIVER DISEASE IN THE CONTEXT OF ALTERED GUT MICROBIOTA	1007
Yana Y. Hnepa, Ivan V. Chohey, Ksenia I. Chubirko, Andriy M. Bratasyuk SHORT- AND LONG-TERM EFFECTS OF NSAIDS ON THE GASTROINTESTINAL MUCOSA: COMPLEX ANALYSIS OF BENEFITS AND COMPLICATIONS PREVENTION	1011
Yelyzaveta I. Rubtsova, Svitlana V. Oberemko, Maryana M. Rosul DYNAMICS OF DIPHTHERIA INCIDENCE IN THE TRANS-CARPATHIAN REGION OF UKRAINE IN THE VACCINATION ERA	1019
<b>CASE STUDIES</b>	
Ivan P. Katerenchuk, Lydia A. Tkachenko, Tatiana I. Yarmola, Victoria V. Talash MICROSCOPIC POLYANGIITIS – A VIEW OF THE PROBLEM THROUGH THE LENS OF A NEPHROLOGIST	1024
Hanna V. Palahuta, Olena Y. Fartushna, Olha G. Selina, Yevhen M. Fartushnyi, Tetiana V. Koval GLYCOGEN STORAGE DISEASE TYPE II: A NARRATIVE LITERATURE REVIEW AND A CASE REPORT OF LATE-ONSET POMPE DISEASE IN A YOUNG WHITE CHILD	1032
Denis M. Chernohorskyi, Yuriy V. Chepurnyi, Oleksandr A. Kanyura, Andriy V. Kopchak TOTAL MANDIBULAR DEFECT RECONSTRUCTION BY TOTAL TITANIUM PATIENT-SPECIFIC IMPLANT: CLINICAL EFFICACY AND LONG TERM FOLLOW UP. CLINICAL CASE	1037
Andrii A. Sherehii, Vasil V. Stoika, Vasil V. Lytvak A RARE COMPLICATION OF CALCANEAL FRACTURE – CALCANEAL NON-UNION. CASE REPORT	1042
Hanna V. Palahuta, Olena Y. Fartushna, Stanislav K. Yevtushenko, Yana Y. Hnepa ACUTE TRANSVERSE MYELITIS AS A NEUROLOGICAL COMPLICATION OF COVID-19: A CASE REPORT	1045

## ORIGINAL ARTICLE

## INTEGRATIVE MORPHOMETRIC CHARACTERISTIC OF ENDOTHELIAL DYSFUNCTION IN THE CASES OF CHILDREN WITH ESSENTIAL ARTERIAL HYPERTENSION

DOI: 10.36740/WLek202104125

Olesya M. Horlenko<sup>1</sup>, Vasyl I. Rusyn<sup>1</sup>, Viktoriya M. Studenyak<sup>1</sup>, Nataliia V. Sochka<sup>1</sup>, Fedir V. Horlenko<sup>1</sup>, Ivan I. Kopolovets<sup>2,3</sup>, Lyubomyra B. Prylypko<sup>1</sup>

<sup>1</sup>STATE HIGHER EDUCATIONAL INSTITUTE "UZHHOROD NATIONAL UNIVERSITY", UZHHOROD, UKRAINE

<sup>2</sup>UZHHOROD NATIONAL UNIVERSITY, RESEARCH DEVELOPMENT AND EDUCATIONAL CENTER OF MOLECULAR MICROBIOLOGY AND MUCOSAL IMMUNOLOGY, UZHHOROD, UKRAINE

<sup>3</sup>CLINIC OF VASCULAR SURGERY, EASTERN SLOVAK INSTITUTE OF CARDIOVASCULAR DISEASES AND FACULTY OF MEDICINE, PAVOL JOZEF SAFARIK UNIVERSITY, KOSICE, SLOVAK REPUBLIC

### ABSTRACT

**The aim:** To optimize the treatment of children with Essential Arterial Hypertension (EAH) in association with Endothelial Dysfunction (ED) by studying the clinical and morphofunctional characteristics of the cardiovascular system disorders and correction of endothelial dysfunction with the using of essential phospholipids.

**Materials and methods:** The study group consisted of 80 children and 30 – a control group. The next stage included the division of 80 children into 2 subgroups. Patients in the first subgroup received basic treatment (angiotensin-converting enzyme inhibitor of the third generation), the second – optimized treatment (basic treatment was with addition of certified drug lecithin). Doses were determined according to the instructions and age for 2 months. In the study were used: ECG, Echocardiography, Ultrasonography, Morphofunctional studies of the endothelium.

**Results:** There is a dynamic decreasing in the level of left ventricular myocardial mass index (LV MMI), reduction of end-diastolic volume (EDV) and increase in the absolute values of shock volume (SV), ejection fraction (EF) under the influence of optimized treatment due to the inclusion of lecithin in the treatment of children with EAH with ED. The Ve/Va ratio had a tendency to increase. Vasoconstriction of vessels after the reactive hyperemia test was significantly reduced, but the degree of vasodilation varied depending on the method of therapy. The intima-media thickness (IMT) decreased in 1.12 times in the cases of children with an optimized treatment, accompanied by a decreasing of DEC by 2-times. Levels of the aortic stiffness index had a tendency of decreasing (from  $0.88 \pm 0.02$  to  $0.71 \pm 0.01$  and to  $0.63 \pm 0.01$ , respectively, by groups and in comparison with the control group –  $0.55 \pm 0.01$ ), which reflects the improvement of hemodynamic parameters. The dynamic parameters obtained in the cases of patients with EAH in association with ED, taking into account the impact of the optimized treatment had positive correction on the total risk of cardiovascular complications, changes in the profile of LV diastolic filling, dysfunction of arterial endothelium.

**Conclusions:** The inclusion of essential phospholipids in the treatment of children with EAH and ED helps to optimize the profile of LV diastolic filling and exclude vascular endothelial dysfunction and indicate a positive effect of optimized treatment on the overall risk of cardiovascular complications.

**KEY WORDS:** Essential Arterial Hypertension, Endothelial Dysfunction, children

Wiad Lek. 2021;74(4):948-953

### INTRODUCTION

Despite progress in the prevention, diagnosis, treatment and control of high blood pressure (BP), there is a further negative trend towards an increasing in the incidence of essential hypertension (EAH) in the pediatric population. Almost every third child with hypertension may develop hypertension disease in the future, which determines the importance of early diagnosis and prevention of hypertension, when the increase in blood pressure is not yet stable. However, clinical and pathogenetic features of EAH in childhood have not been studied enough. This is due to the presence of various pathogenetic mechanisms of EAH development and the peculiarities of its clinical manifestations in the cases of children and insufficient

study of the factors through which the main mechanisms of cardiovascular remodeling are realized [1,2].

The endothelium is an active endocrine organ, the largest in the body, diffusely scattered along with the vessels in all tissues. According to the classical definition of histologists, the endothelium is a single-layer layer of specialized cells that line the inside of the entire cardiovascular tree, weighing about 1.8 kg. This is one trillion cells with complex biochemical functions, including systems for the synthesis of proteins and low molecular weight substances, receptors, ion channels [3]. In a broad sense, ED is a condition of vascular endothelium that is accompanied by impaired vasotonic, remodeling, anti-inflammatory and anticoagulant functions. ED is the first link in the pathophysiology



of the cardiovascular continuum, which is based on progressive vascular damage, exacerbated by hypertension. Considering the functions of the endothelium, we can talk about a very complex mechanism of interaction of antagonistic mediators, as well as their regulation of various physiological effects. The spectrum of biologically active substances released by it, changes dramatically, when the function or structure of the endothelium is violated. Under adverse conditions, the endothelium becomes the initiator (or modulator) of many pathological processes in the body. Steady increasing in vascular tone leads to restructuring in the vascular wall [4]. Stages of structural changes are preceded by functional disorders caused by an imbalance in the ratio of vasoconstrictor and vasodilator reactions. Violation of this balance, which is manifested in the development of an imbalance between factors secreted by endothelial cells, is accompanied by the development of endothelial dysfunction.

### THE AIM

The aim to optimize the treatment of children with EAH in association with ED by studying the clinical and morphofunctional characteristics of the cardiovascular system disorders and the using of essential phospholipids for the correction of endothelial dysfunction.

### MATERIALS AND METHODS

The study group consisted of 110 children. At the first stage, 80 adolescents, aged 15–17 years (average age  $16.0 \pm 0.11$ ) were examined, among them were 32 boys ( $40.0 \pm 7.75$ ) and 48 girls ( $60.0 \pm 7, 75$ ), in cases of which endothelial dysfunction was identified. The average height of adolescents was  $172.0 \pm 0.99$  cm, which corresponds to 50 centiles, body weight –  $46.0 \pm 1.01$  kg, which corresponds to 10 centiles in children. 2 groups were formed: the first group consisted of 80 children with endothelial dysfunction, the control group included 30 healthy children with identical parameters.

The second stage included the distribution of the first group of children into 2 subgroups. Patients of the first subgroup used basic treatment (angiotensin-converting enzyme inhibitor of the third generation), the second – optimized treatment (basic treatment supplemented with a certified drug, lecithin). Doses were determined according to the instructions and age for 2 months.

ECG, echocardiography, ultrasonography, morphofunctional investigation of the endothelium were used in the study. The diastolic function of the left ventricle was investigated according to the method by L.K. Hattle, B. Angelsen, 1985 [5] in pulsed Doppler mode with mapping of the transmitral flow from the apical access of the heart. The assessment of LV diastolic function was performed on the indicators of flow velocities in the phases of peak early diastolic ( $V_e$ ) and peak late diastolic flow ( $V_a$ ), their ratio ( $V_e / V_a$ ). The aortic stiffness index was defined as the ratio between pulse BP (PBP) and stroke volume (SV).

For endothelial dysfunction identification, a test of reactive hyperemia was performed using a TOSHIBA Aplio 400 (device with a linear sensor with a frequency of 7.5 MHz). The children had to lie on their backs for at least 10 minutes, before the examination. Next, the longitudinal scan measured the diameter of the brachial artery (in the diastole phase) and blood flow velocity (average result for 4 cardiac cycles). Estimation of the diameter of the brachial artery 2 – 5 cm above the elbow flexion. An air cuff was placed on the upper third of the shoulder, creating a pressure that exceeded the systolic blood pressure by 50 mm. rt. art. (5 minutes). Next, the velocity of the indicators was calculated and the diameter of the artery was measured at 30 and 60 s after rheoocclusion. The criterion for the presence of endothelial dysfunction is an increase in the diameter of the brachial artery less than 10% [6].

The endothelial dysfunction was characterized by the following parameters:

V max – Maximum systolic (or peak) velocity is the actual maximum linear velocity of blood flow along the axis of the vessel, expressed in mm/s, cm/s or m/s.

V min – Minimum diastolic linear blood flow velocity along the vessel.

V mean – The velocity integral under the curve enveloping the blood flow spectrum in the vessel.

RI (Resistivity Index, index Purcell) – vascular resistance index.  $RI = (V_{\text{systolic}} - V_{\text{diastolic}}) / V_{\text{systolic}}$ . Displays state resistance of blood flow distal to the place of measurement.

PI (Pulsatility Index, Gosling index) – pulsation index, indirectly reflecting the state of resistance blood flow.  $PI = (V_{\text{systolic}} - V_{\text{diastolic}}) / V_{\text{mean}}$ . This indicator is more sensitive than RI, because in the calculations V mean is used, which responds sooner on the changes in diameter and vascular tone than V systolic. PI, RI must be analysed together because they signify different properties of blood flow in the artery. Using only one of them can cause diagnostic errors.

Endothelial damage was assessed by determining the number of desquamated endothelial cells (DEC) in the blood plasma of patients. The Micros MCX-100 Daffodil microscope was used for the work. The method of determination was carried out as follows. A positive pressure that exceeds systolic blood pressure by 40 – 50 mm. rt. art. is created in the shoulder area, after 4 minutes a decompression is produced, then venous blood collection is carried out, followed by determination of the number of desquamated endothelial cells. Endothelial damage was assessed by determining the number of desquamated endothelial cells (DEC) in the blood plasma of patients with a value greater than  $2.77 \times 10^5$  in 1 liter of plasma. The method has a high sensitivity and allows to diagnose latent endothelial dysfunction [7]. The Micros MCX-100 Daffodil microscope was used for work.

The results of the work were considered by the commission on bioethics. The study followed the rules of health safety and preserved the rights of the examined children. There were no violations of moral and ethical norms during the research.



**Table 1.** Date of reactive hyperemia test

Date	Before compression n=80	After compression n = 80
Vmax, cm /s	86,8 ± 1,02	104,1 ± 2,16
Vmin, cm /s	0	1,14 ± 0,06
Vm mean, cm /s	9,48 ± 0,59	8,61 ± 0,63
PI, mm	1,00 ± 0,04	4,5 ± 0,27
Ri,mm	5,71 ± 0,69	0,91 ± 0,07
ΔD, %		8,59
IMT, mm	0,56 ± 0,03	0,56 ± 0,03

**Table 2.** Indicators of the reactive hyperemia test in the dynamics of treatment in the children with EAH with ED, M ± m

Date	before compression		after compression	
	Basic therapy n=40	Optimized therapy n=40	Basic therapy n=40	Optimized therapy n=40
Vmax (cm /s)	79,12±2,01	86.80±1,02	95,36±3,12	104.1±2,16
Vmin (cm /s)	0,15±0,01	0	1,02±0,31	1.14±0,06
Vm mean (cm /s)	5,57±0,37	5,48±0,59	7,61±0,42	8.61±0,63*
PI (mm)	8,64±1,78	8,40±0,04	5,31±1,73*	4.52±0,27*
RI (mm)	1,00±0,02	1,00±0,69	0,90±0,11	0.91±0,07
ΔD (%)	0	0	8,86	9,69
IMT (mm)	0,56±0,03	0,55±0,02	0,56±0,03	0,50±0,01

Note. \* p < 0.05 between groups

## RESULTS

The results of outpatient measurements revealed significant differences between systolic blood pressure ( $148.92 \pm 0.74$  mm Hg versus  $109.46 \pm 1.32$  mm Hg,  $p < 0.001$ ) and diastolic blood pressure ( $92.90 \pm 1.78$  mm Hg vs.  $64.11 \pm 2.97$  mm Hg,  $p < 0.001$ ) in the main group and control group. Metabolic changes and increased bioelectrical activity of the left ventricle during ECG examination were also detected. Changes in the morphofunctional characteristics of the left ventricle in the cases of children were insignificant, significant changes were observed between myocardial mass index of the left ventricle (LV MMI), final systolic volume of the left ventricle (LV FSV) compared with children in the control group.

A reactive hyperemia test was performed in the children studied contingent for the endothelial dysfunction detecting. The data is presented in table 1.

The initial diameter of the brachial artery in cases of children of the main groups was significantly larger compared to the control group during the performance of reactive hyperemia test. The increasing in artery diameter ( $\Delta D$ ) was less than 10% in the study group that signifies the presence of endothelial dysfunction [6]. There was also an increasing of *Intima-media* thickness (IMT) ( $0.56 \pm 0.03$  mm), which, cannot exceed  $0.41 \pm 0.004$  mm according to the authors data, in identical cases of healthy children from the same age group [8].

Below the ultrasonograms in the studied contingent are presented (Fig. 1,2)

Consider a set of dynamics indicators which characterize the endothelial dysfunction (table 2).

The initial diameter of the brachial artery in main groups children was significantly larger compared to the control group. The artery diameter increasing after reactive hyperemia test in these groups was less than 10%, which is a criterion of the endothelial dysfunction presence. Evaluation of the study of echostructural properties of the carotid arteries showed that in the cases of children of the main groups there is a significant increasing in the thickness of the intima-media complex. The artery diameter after reactive hyperemia test had tendency to increasing, but only in the cases of children receiving optimized treatment and approached to the reference limit (from 8.59% to 9.69%). At the beginning of the study, there was an increase in intima-media thickness (IMT) ( $0.56 \pm 0.03$  mm), the level of which in the dynamics of treatment decreased more significantly in the group with the optimized method of treatment (from  $0.56 \pm 0.03$  mm to  $0.55 \pm 0.02$  mm and from  $0.56 \pm 0.03$  mm to  $0.50 \pm 0.01$  mm and in relation to the data of the control group  $0.44 \pm 0.02$  mm). The vascular pulsation index (VI) was significantly reduced (by 2 times) in the group of children with optimized treatment, but did not reach the reference upper limit. In the control group of children after the compression test a significant maximum increasing of vessel diameter (up to 11.61%) was revealed, which corresponds to the satisfactory vascular wall elastic characteristics and the endothelial dysfunction absence.

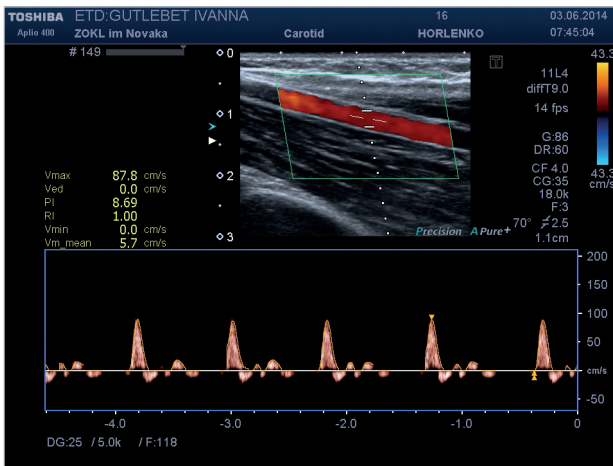

Fig. 1. The state of vascular blood flow before compression

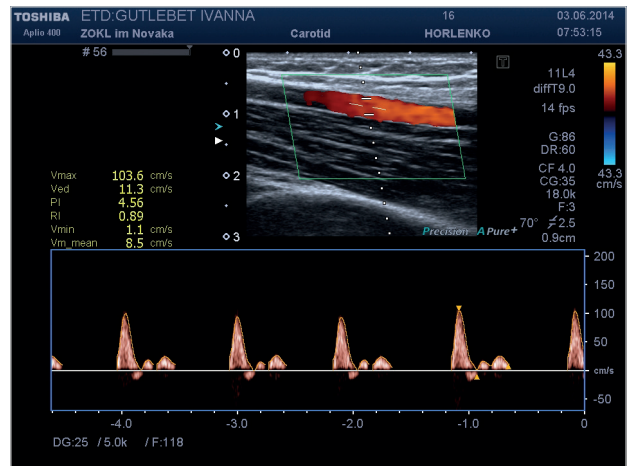

Fig. 2. The state of vascular blood flow after compression

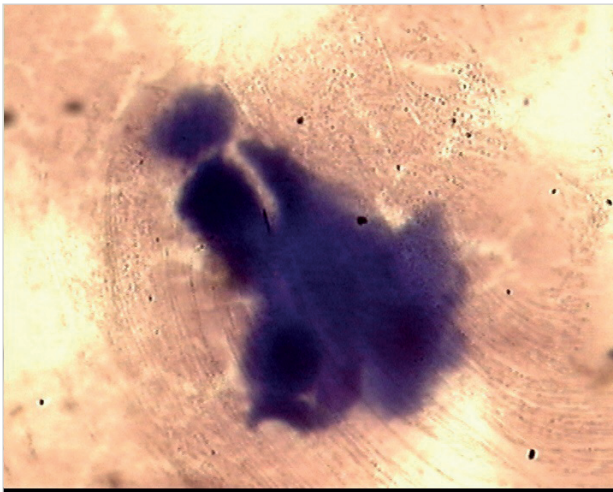

Fig. 3. Indicators of the reactive hyperemia test in the dynamics of treatment in the children with EAH with ED,  $M \pm m$

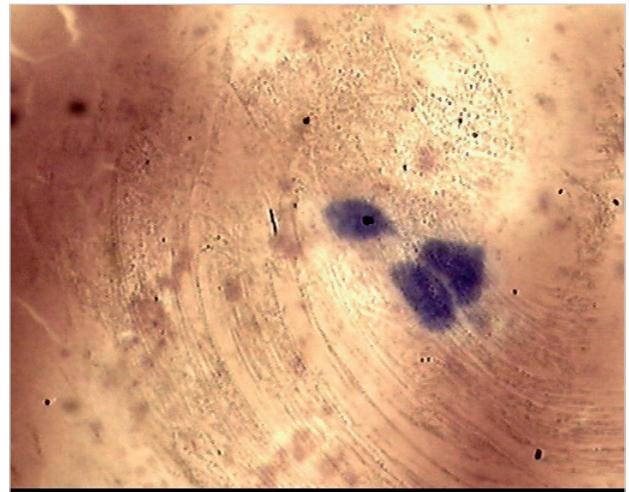

Fig. 4. Complexes of endothelial cells after treatment without signs of polymorphism, the nuclear-cytoplasmic ratio is preserved, fine-grained chromatin. The nucleus is located eccentrically.

Thus, according to our data, hypertension in the cases of children was accompanied by a violation of the elastic properties of the vascular wall.

We performed a dynamic morphometric studies to determine the number of desquamated endotheliocytes (DEC) in the studied contingent (fig.3,4).

The DEC index was in the range of  $3 - 5 \text{ cells} \times 10^5$  in 1 liter of blood ( $4.46 \pm 0.27$  desquamated endothelial cells) according to our data. After treatment,  $2-3 \text{ cells} \times 10^5$  in 1 liter of blood ( $2.28 \pm 0.31$  desquamated endothelial cells) were observed in the field of view, which indicates a positive dynamics of this indicator. The number of desquamated endothelial cells was  $3.56 \pm 0.31 \times 10^5$  in 1 liter of blood in the cases of children using basic therapy. In the control group of children, the process of desquamation of the endothelium is moderate and can be interpreted as a normal physiological process of purification of the intima from damaged cells.

A dynamic echocardiographic study was also performed in the examined pediatric contingent depending on the

treatment method. There is a slight increase in the amplitude of peak E, respectively, in groups and a decrease in the height of peak A in the cases of children of both groups, according to the indicators of transmitral blood flow. The E/A ratio had a tendency to increasing of the levels (from  $1.37 \pm 0.18$  to  $1.60 \pm 0.11$  and up to  $1.80 \pm 0.23$ , respectively, by groups). LV IVRT data tend to decrease (from  $109.32 \pm 9.41$  ms to  $104.44 \pm 8.23$  ms and from  $109.63 \pm 8.39$  ms to  $79.22 \pm 4.41$  ms had and in comparison with data from the control group –  $72.18 \pm 3.41$  ms). That is, the IVRT rate remains prolonged, but in the children group of with optimized treatment it is close to the reference.

Changes in echocardiography parameters: decrease in the peak velocity of the E wave; increasing the peak velocity of wave A; reducing the ratio  $V_e / V_a$ ; prolongation of the isovolumic relaxation phase; the increasing in DT time can be regarded as the initial manifestations of diastolic dysfunction in the examined children. Echocardiography data of study indicators in the examined pediatric contingent

are accorded to the characteristics of the model of diastolic dysfunction (DD) of delayed relaxation. Disturbances in the morphofunctional characteristics of the left ventricle were accompanied by changes in the structure of other cavities of the heart, as well as indicators of the central and peripheral hemodynamics. Confirmation of myocardial remodeling processes in adolescents with EAH can be accompanied by change in such indicators, as LV MMI and relative thickness of the posterior wall of the left ventricle (LV RTPW). These indicators in the studied contingent were higher than in the control, according to our data, which are consistent with the data of many authors.

The aortic stiffness index levels also tended to decrease (from  $0.88 \pm 0.02$  to  $0.71 \pm 0.01$  and to  $0.63 \pm 0.01$ , respectively, by groups and compared with the control group –  $0.55 \pm 0.01$ ), which reflects the improvement of hemodynamic parameters. There was an increasing in the time of isovolumic relaxation of IVRT and a decreasing in the rate of early diastolic filling, which are signs of diastolic dysfunction, according to our data.

LV MMI decreased in the dynamics after the treatment and was  $75.88 \pm 2.43$  g / m<sup>2</sup> and  $73.09 \pm 2.18$  g / m<sup>2</sup>, respectively, by groups, which allows us to make conclusions about the reverse trend of left ventricular hypertrophy (LVH) in patients with EAH. This was expressed in a decreasing of end-diastolic volume (EDV) (from  $108.13 \pm 2.01$  ml to  $98.97 \pm 3.4$  ml in the group with optimized treatment and without changes in the group receiving basic treatment) and absolute values increasing of SV (from  $65.02 \pm 2.73$  ml to  $70.38 \pm 1.78$  ml and from  $65.02 \pm 2.73$  ml to  $80.10 \pm 2.18$  ml, respectively, by groups), EF – from  $65.94 \pm 1.88\%$  to  $69.32 \pm 1.61\%$  and from  $66.27 \pm 1.95\%$  to  $75.00 \pm 1.38\%$ , respectively, by groups). This increasing is characteristic for myocardial hyperkinesia. The vasoconstriction was significantly reduced after the reactive hyperemia test in the cases of patients who have received optimized treatment with lecithin. The obtained data on changes in the profile of LV diastolic filling and arterial endothelial function disorder indicate a positive effect on the total cardiovascular complications risk in the cases of children with EAG in association with ED who have received optimized treatment.

## DISCUSSION

Studies have shown that the problem of endothelial dysfunction has proven clinical significance and requires in-depth study in the cases of children, in recent years, because the detection of this condition and timely elimination of its consequences will prevent more serious diseases in adults.

According to the American Society of Echocardiography, there are four reasons for the IMT of the main arteries: age, professional sports, subclinical atherosclerosis and vasculitis [9]. Our study contingent excludes other risk factors for the development of EAG in association with endothelial dysfunction, in addition to the picture of subclinical atherosclerosis with initial vascular damage. In the control group of children, a significant maximum increase

in vessel diameter (up to 11.61%) was revealed during the compression test, which corresponds to satisfactory elastic characteristics of the vascular wall and the absence of endothelial dysfunction. Thus, Hypertension in the cases of children was accompanied by a violation of the elastic properties of the vascular wall. However, the normal response of the endothelium of the brachial artery was not fully restored. Although, the degree of vasodilation varied depending on the method of therapy. Our correlation analysis did not reveal a connection between the ability of the brachial artery to dilate, the level of blood pressure, heart rate, EDV, EF and indicators of the phase-volume structure of diastole. LVH also did not correlate with Doppler indices and vasodilating activity of the brachial artery. The indicative fact is that endothelial disorders of dependent relaxation and diastolic LV dysfunction are common, on the base of regression of LVH. We can assume that these processes in the cases of patients with EAG exist side by side and independently of each other. But it is possible, that to identify the dynamic effects of endothelial dysfunction on the persistence of phase-volume characteristics of transmitral blood flow and diastolic dysfunction are need for longer-term observation and examination of patients

According to our data, there was an increase in the time of isovolumic relaxation of IVRT and a decrease in the rate of early diastolic filling, which are signs of diastolic dysfunction. There are three models of DD. The first model of DD is called delayed relaxation, or abnormal relaxation, which is hemodynamically represented by a decrease in the volume of blood entering the ventricle in the early filling phase and an increasing in the contribution of the atria. The mitral valve leaflets open later and the duration of the isovolumic relaxation phase increases, as a result of the decreasing in the rate of drop of intraventricular pressure. Slowing of ventricular relaxation leads to an increasing of the volume of blood in the atrium before the onset of systole, which causes an increasing in the force of atrial contraction [10]. Diastolic dysfunction in the studied contingent is a pathogenetic factor that contributes to the development of clinical manifestations in the cases of children without systolic dysfunction (SV – from  $65.02 \pm 2.73$  ml to  $70.38 \pm 1.78$  ml and from  $65.02 \pm 2.73$  ml to  $73.10 \pm 2.18$  ml, respectively, by groups and in comparison with the control group ( $76.01 \pm 1.98$  ml) with normal EF values. Thus, the obtained data about changes in the profile of diastolic filling of the left ventricle and dysfunction of arterial endothelium due to treatment of patients with EAG in association with ED indicate a positive effect of optimized treatment on the total risk of cardiovascular complications.

## CONCLUSIONS

1. The study and the obtained dynamic indicators in the cases of patients with EAH in association with ED, taking into account the developed optimized treatment influence on changes in the profile of LV diastolic filling, arterial endothelial dysfunction confirm the possibility



- of positive correction on the total risk of the appearance and development of cardiovascular complications.
- The blood vessels Vasoconstriction after the reactive hyperemia test was significantly reduced, but the degree of vasodilation varied depending on the method of therapy. The intima-media thickness (IMT) decreased by 1.12 times in the cases of children with an optimized treatment, accompanied decreasing of DEC (by 2 time).
  - There is a dynamic decreasing in the level of left ventricular myocardial mass index (LV MMI), reduction of end-diastolic volume (EDV) and increase in the absolute values of shock volume (SV), EF. The  $V_e / V_a$  ratio had a tendency to increasing due to the inclusion in treatment of lecithin in the cases of children with EAH with ED
  - Levels of the aortic stiffness index had a tendency to decrease (from  $0.88 \pm 0.02$  to  $0.71 \pm 0.01$  and to  $0.63 \pm 0.01$ , respectively, by groups and in comparison with the control group –  $0.55 \pm 0, 01$ ), which reflects the improvement of hemodynamic parameters.

## REFERENCES

- Biletskyi S.V., Boiko V.V., Petrynych O.A., Kazantseva T.V. Endotelialna dysfunktsiia ta arterialna hipertenzii (ohliad literatury) [Endothelial dysfunction and hypertension (literature review)]. *Klinichna ta eksperymentalna patolohiia*. 2017;1(59):160-163. (In Ukrainian). <https://doi.org/10.24061/1727-4338.XVI.1.59.2017.36>.
- Kvashnina L.V., Ilnatova T.B. Profilaktyka porushen endotelialnoi funktsii u ditei u period perekhodu vid zdorovia do syndromu vehetatyvnoi dysfunktsii [Prevention of endothelial dysfunction in children during the transition from health to autonomic dysfunction syndrome]. *Sovremennaia pedyatriia*. 2016;5(77):16-24. (In Ukrainian). <https://doi.org/10.15574/SP.2016.77.16>
- Kashkald D.A. 2020 Osoblyvosti zmin stres-rehuliuuyuchykh system u pidlitkiv iz sertsevo-sudynnoi patolohiieiu pry endotelialnoi dysfunktsii [Features of changes in the stress-regulating system in adolescents with cardiovascular pathology with endothelial dysfunction]. *Suchasna pediatriia*. Ukraina. 2020;5(109):8-14. (In Ukrainian). doi 10.15574/SP.2020.109.8.
- Gardner A.W., Parker D.E., Montgomery P. et al. Gender and Racial Differences in Endothelial Oxidative Stress and Inflammation in Patients With Symptomatic Peripheral Artery Disease. *J Vasc Surg*. 2015;61(5):1249-1257. <https://doi.org/10.1016/j.jvs.2014.02.045>;
- Hattle L.K., Angelsen B. Doppler ultrasound in cardiology: physical principles and clinical application. Philadelphia; 1985, p.780-890.
- Haliutina O.Yu. Funktsiia endoteliiu u khvorykh na revmatoidnyi artryt, yii zviazok z metabolichnym syndromom ta perebihom zakhvoriuvannia [Endothelial function in patients with rheumatoid arthritis, its relationship with the metabolic syndrome and the course of the disease]. *Bukovynskiy medychniy visnyk*. 2017;1(81):39-43. (In Ukrainian).
- Hryhorova I.A., Heletka O.O., Stepanenko O.Iu. Kharkivskiy natsionalnyi medychniy universytet patentovlasnyk. Sposib vyznachennia tsyrkuliuyuchykh deskvamovanykh endoteliiotsytiv krovi [Method for determining circulating desquamated blood endothelial cells]. Patent Ukr № 66974. 2012. (In Ukrainian).
- Marushko Yu.V., Marushko T.V., Artemenko Ye.O. et al. Kardiologia dytiachoho viku: navchalnyi posibnyk [Cardiology of a child's life: tutorial]. Kyiv-Khmelnytskyi: pryvatna drukarnia FShch-P Storozhuk O.V.; 2018, p.528. (In Ukrainian).
- Arrebola-Moreno A.L., Laclaustra M., Carlos Kaski J. Noninvasive Assessment of Endothelial Function in Clinical Practice. *Revista Española de Cardiología*. 2012;65(1):80-90. <https://doi.org/10.1016/j.rec.2011.10.004>.
- Bojchenko A.D., Senatorova A.V., Gonchar' M.A., Kondratova I.Iu. Tipy diastolicheskoy disfunktsii zheludochkov serdca u novorozhdennykh v ranniy neonatal'nyj period [Types of diastolic dysfunction of the ventricles of the heart in newborns in the early neonatal period]. *Mezhdunarodnyj zhurnal pediatrii, akusherstva i ginekologii*. 2014;5(3):10-17. (In Russian).

## ORCID and contibutionship:

Olesya M. Horlenko: 0000-0002-2210-5503 <sup>A,D</sup>

Vasyl I. Rusyn: 0000-0001-5688-9951 <sup>A</sup>

Viktoriya M. Studenyak: 0000-0003-3935-0537 <sup>C</sup>

Nataliia V. Sochka: 0000-0002-3973-2976 <sup>B</sup>

Fedir V. Horlenko: 0000-0002-0496-2069 <sup>B</sup>

Ivan I. Kopolovets: 0000-0002-2721-6114 <sup>E</sup>

Lyubomyra B. Prylypko: 0000-0002-4131-5450 <sup>F</sup>

## Conflict of interest:

The Authors declare no conflict of interest.

---

## CORRESPONDING AUTHOR

**Olesya M. Horlenko**

Uzhhorod National University

1 squ. Narodna, 88000 Uzhhorod, Ukraine

tel: +380505269658

e- mail: ohorlenko@gmail.com

**Received:** 05.11.2020

**Accepted:** 01.03.2021

---

**A** – Work concept and design, **B** – Data collection and analysis, **C** – Responsibility for statistical analysis,

**D** – Writing the article, **E** – Critical review, **F** – Final approval of the article